

RECORD OF SURVEY
 A PORTION OF THE WEST 1/2 OF SECTION 7,
 TOWNSHIP 19 NORTH, RANGE 15 EAST, W.M.,
 KITTITAS COUNTY, WASHINGTON

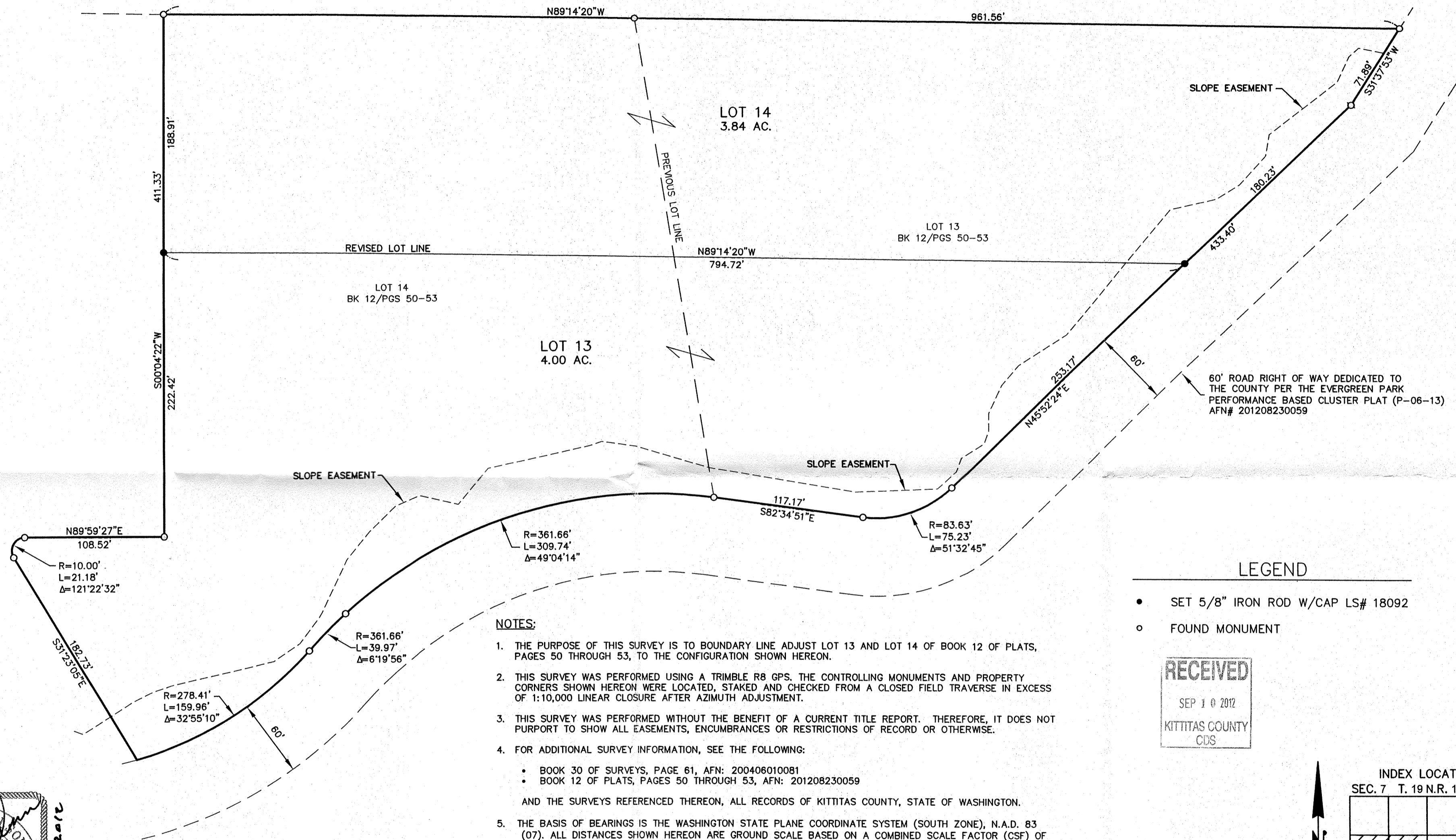

NOTES:

1. THE PURPOSE OF THIS SURVEY IS TO BOUNDARY LINE ADJUST LOT 13 AND LOT 14 OF BOOK 12 OF PLATS, PAGES 50 THROUGH 53, TO THE CONFIGURATION SHOWN HEREON.
2. THIS SURVEY WAS PERFORMED USING A TRIMBLE R8 GPS. THE CONTROLLING MONUMENTS AND PROPERTY CORNERS SHOWN HEREON WERE LOCATED, STAKED AND CHECKED FROM A CLOSED FIELD TRAVERSE IN EXCESS OF 1:10,000 LINEAR CLOSURE AFTER AZIMUTH ADJUSTMENT.
3. THIS SURVEY WAS PERFORMED WITHOUT THE BENEFIT OF A CURRENT TITLE REPORT. THEREFORE, IT DOES NOT PURPORT TO SHOW ALL EASEMENTS, ENCUMBRANCES OR RESTRICTIONS OF RECORD OR OTHERWISE.
4. FOR ADDITIONAL SURVEY INFORMATION, SEE THE FOLLOWING:
 - BOOK 30 OF SURVEYS, PAGE 61, AFN: 200406010081
 - BOOK 12 OF PLATS, PAGES 50 THROUGH 53, AFN: 201208230059
 AND THE SURVEYS REFERENCED THEREON, ALL RECORDS OF KITTITAS COUNTY, STATE OF WASHINGTON.
5. THE BASIS OF BEARINGS IS THE WASHINGTON STATE PLANE COORDINATE SYSTEM (SOUTH ZONE), N.A.D. 83 (07). ALL DISTANCES SHOWN HEREON ARE GROUND SCALE BASED ON A COMBINED SCALE FACTOR (CSF) OF 0.999848273, MULTIPLY CSF BY GROUND DISTANCE TO OBTAIN GRID DISTANCES.

EXISTING LEGAL DESCRIPTION:

LOT 13 AND LOT 14 OF THE CERTAIN SURVEY RECORDED AUGUST 23, 2012 IN BOOK 12 OF PLATS, PAGES 50 THROUGH 53, UNDER AUDITOR'S FILE NO. 201208230059, RECORDS OF KITTITAS COUNTY, WASHINGTON; BEING A PORTION OF THE WEST HALF OF SECTION 7, TOWNSHIP 19 NORTH, RANGE 15 EAST, W.M., IN THE COUNTY OF KITTITAS, STATE OF WASHINGTON.

LEGEND

- SET 5/8" IRON ROD W/CAP LS# 18092
- FOUND MONUMENT

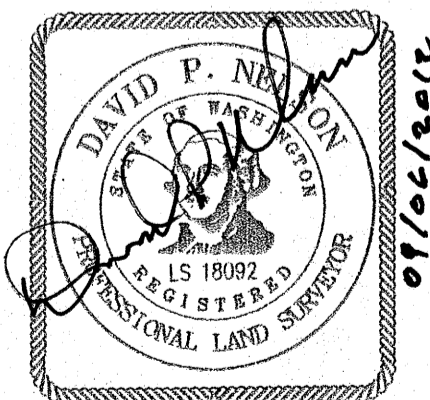
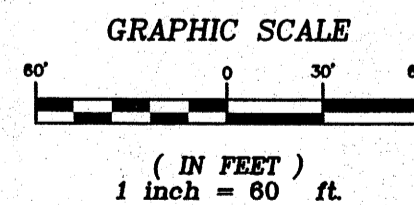
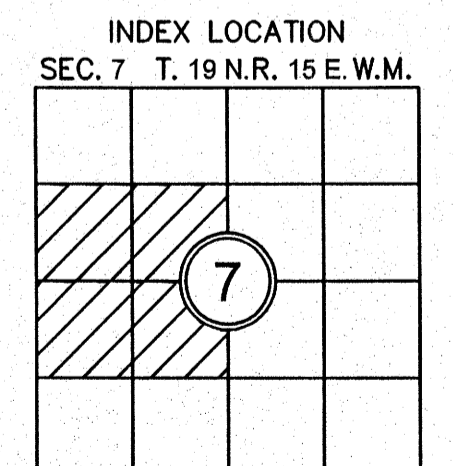
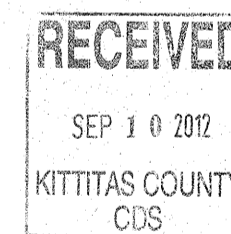

<p>RECORDER'S CERTIFICATE _____</p> <p>FILED FOR RECORD THIS ____ DAY OF ____ 20__ AT ____ M.</p> <p>IN BOOK ____ OF ____ AT PAGE ____ AT THE REQUEST OF</p> <p>_____ DAVID P. NELSON SURVEYOR'S NAME</p> <p>_____ JERALD V. PETTIT County Auditor</p> <p>_____ Deputy County Auditor</p>	<p>SURVEYOR'S CERTIFICATE</p> <p>THIS MAP CORRECTLY REPRESENTS A SURVEY MADE BY ME OR UNDER MY DIRECTION IN CONFORMANCE WITH THE REQUIREMENTS OF THE SURVEY RECORDING ACT AT THE REQUEST OF <u>BACK COUNTRY RESOURCES LLC</u></p> <p>IN <u>SEPT.</u> 20<u>12</u></p> <p>_____ DAVID P. NELSON DATE <u>09/06/2012</u></p> <p>CERTIFICATE NO. <u>18092</u></p>	<p align="center">Encompass ENGINEERING & SURVEYING</p> <p>Western Washington Division 165 NE Juniper Street, Suite 201 • Issaquah, WA 98027 • Phone: (425) 392-0250 • Fax: (425) 391-3055</p> <p>Eastern Washington Division 108 East 2nd Street • Cle Elum, WA 98922 • Phone: (509) 674-7433 • Fax: (509) 674-7419</p>	<p align="center">BOUNDARY LINE ADJUSTMENT</p> <p align="center">PREPARED FOR BACK COUNTRY RESOURCES LLC A PORTION OF THE WEST 1/2 SECTION 7, TOWNSHIP 19 NORTH, RANGE 15 EAST, W.M. KITTITAS COUNTY WASHINGTON</p> <table border="1"> <tr> <td>DWN BY G. WEISER</td> <td>DATE 09/2012</td> <td>JOB NO. 08019</td> </tr> <tr> <td>CHKD BY D. NELSON</td> <td>SCALE 1"=60'</td> <td>SHEET 1 OF 1</td> </tr> </table>	DWN BY G. WEISER	DATE 09/2012	JOB NO. 08019	CHKD BY D. NELSON	SCALE 1"=60'	SHEET 1 OF 1
DWN BY G. WEISER	DATE 09/2012	JOB NO. 08019							
CHKD BY D. NELSON	SCALE 1"=60'	SHEET 1 OF 1							